

FILED
GREENVILLE CO. S. C.

OCT 26 3 15 PM 1949

OLLIE FANSWORTH
R. M. C.

25379

OCT 26 1949

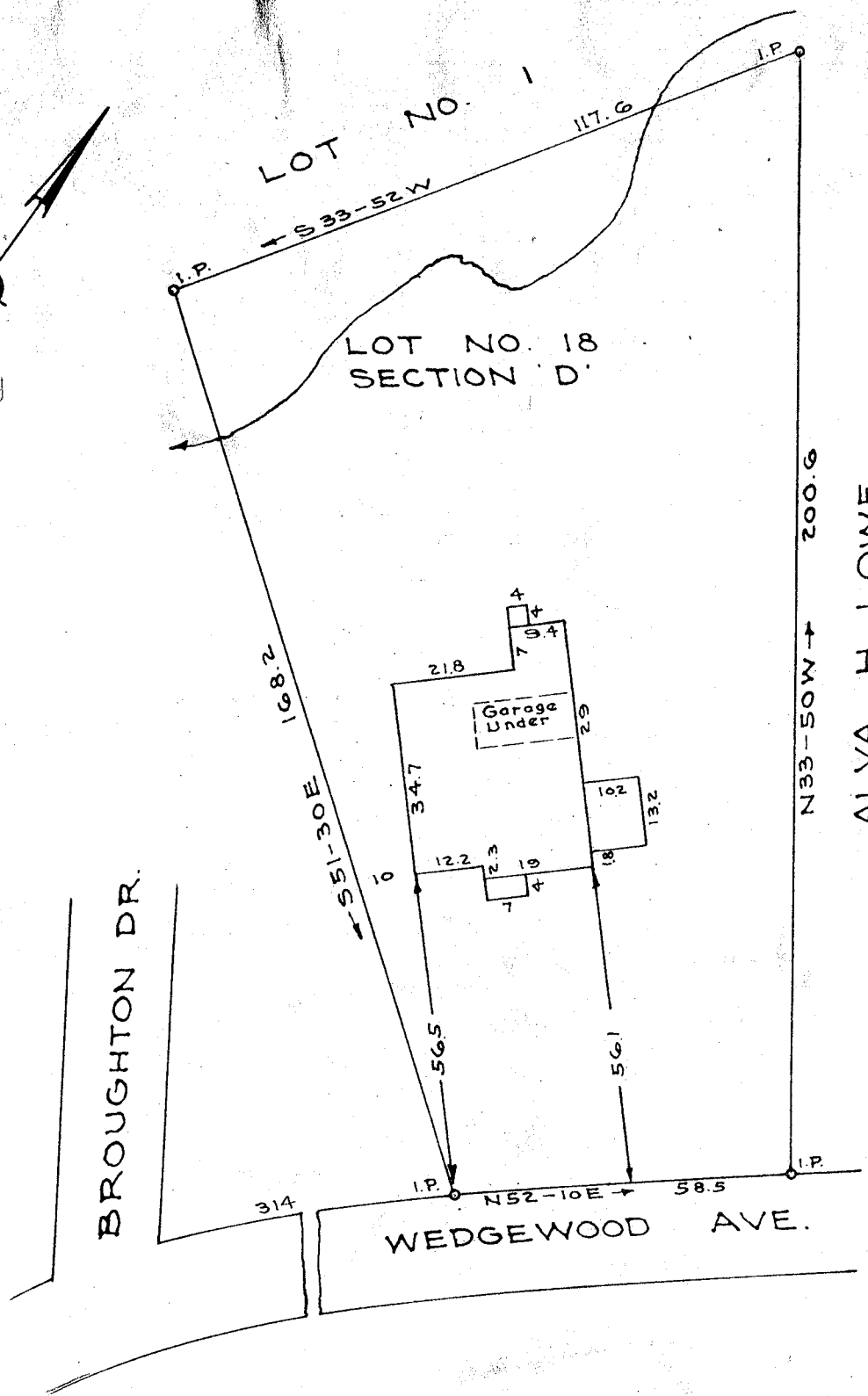

PROPERTY OF
LELAND W. KELLEY
GREENVILLE S. C.
Scale 1"=30' Sept. 1949

This is to certify that on the 26th day of September, 1949 I surveyed the property shown on this plat; being known as Lot No. 18- Section D of Croftstone Acres, Recorded in Plat Book S pages 78-79 Office of R. M. C. Greenville Co., S. C.; and that the property lines, walls and buildings are as shown hereon; that the buildings located on said lot do not encroach or project on adjacent streets or property; and that no adjacent buildings or walls encroach or project on said premises.



R. W. Walton
Registered L. S.

25379 Filed This 26 day of Oct. 1949
And Recorded in Vol R - Page 68 - at 3:15 P. M.
Ollie Fansworth
Register Mesne Conveyance Greenville County, S. C.